

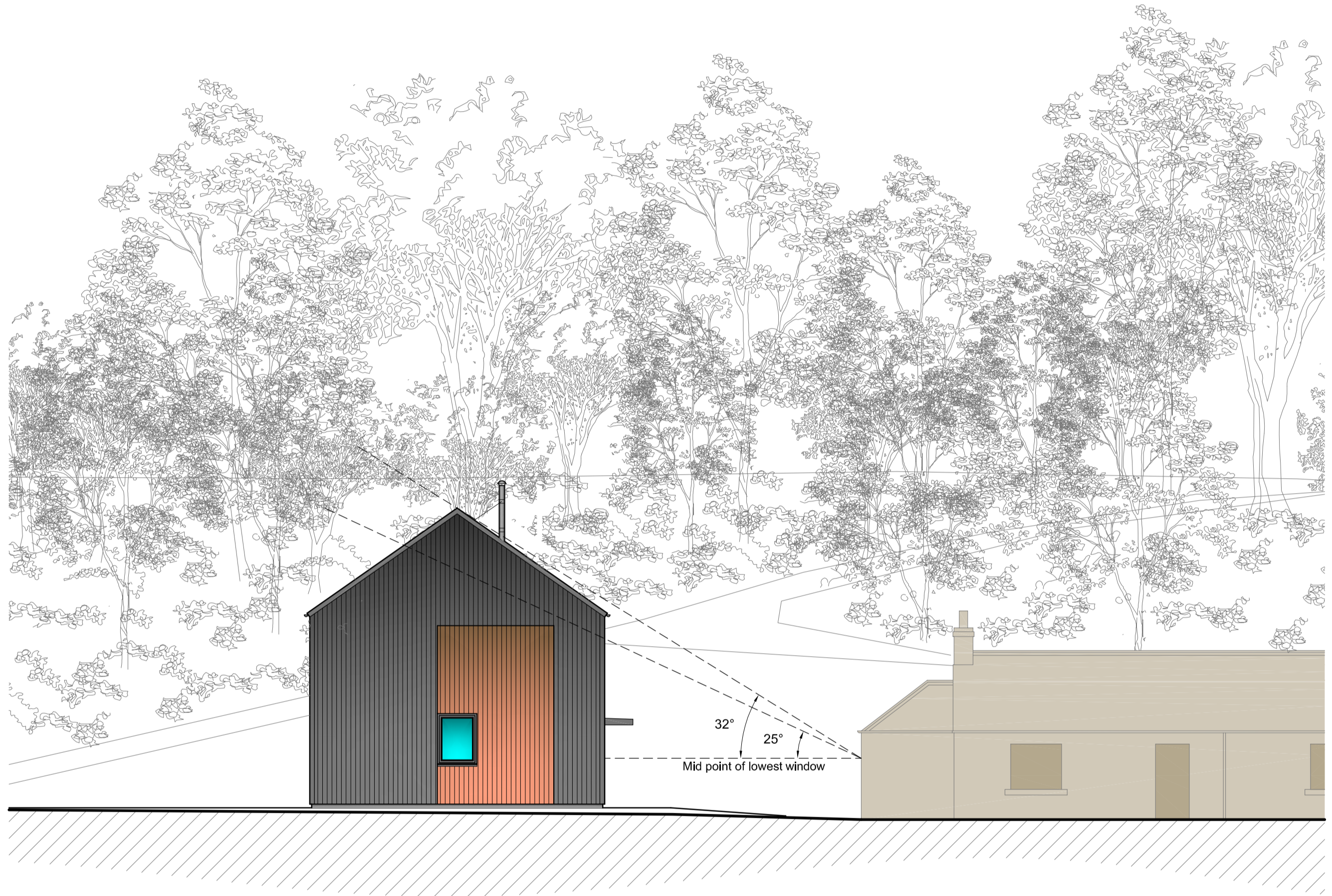

Shadow Path Analysis
 Based on data derived from 21/03/18
 Scale 1:200

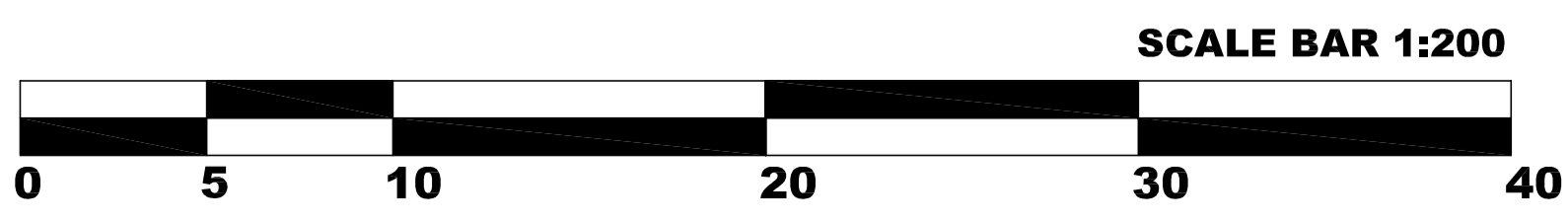

Daylighting Assessment
 Scale 1:100

rmarchitecture ltd
 Bloomfield, Heatherlie Park, Selkirk, TD7 5AL
 tel: 01750 21709
 email: rmarchitecture@gmail.com

Client:
 PJ Lewis Esq.
 Project:
 Proposed House on land adjacent to
 Castleside Cottage, Castleside Farm
 Ashkirk
 Title:
 Shadow Path Analysis

Scale: 1:200 Date: May 2022 Dwg No: 21-001/SD/004 Revision: B